

Plan

IX

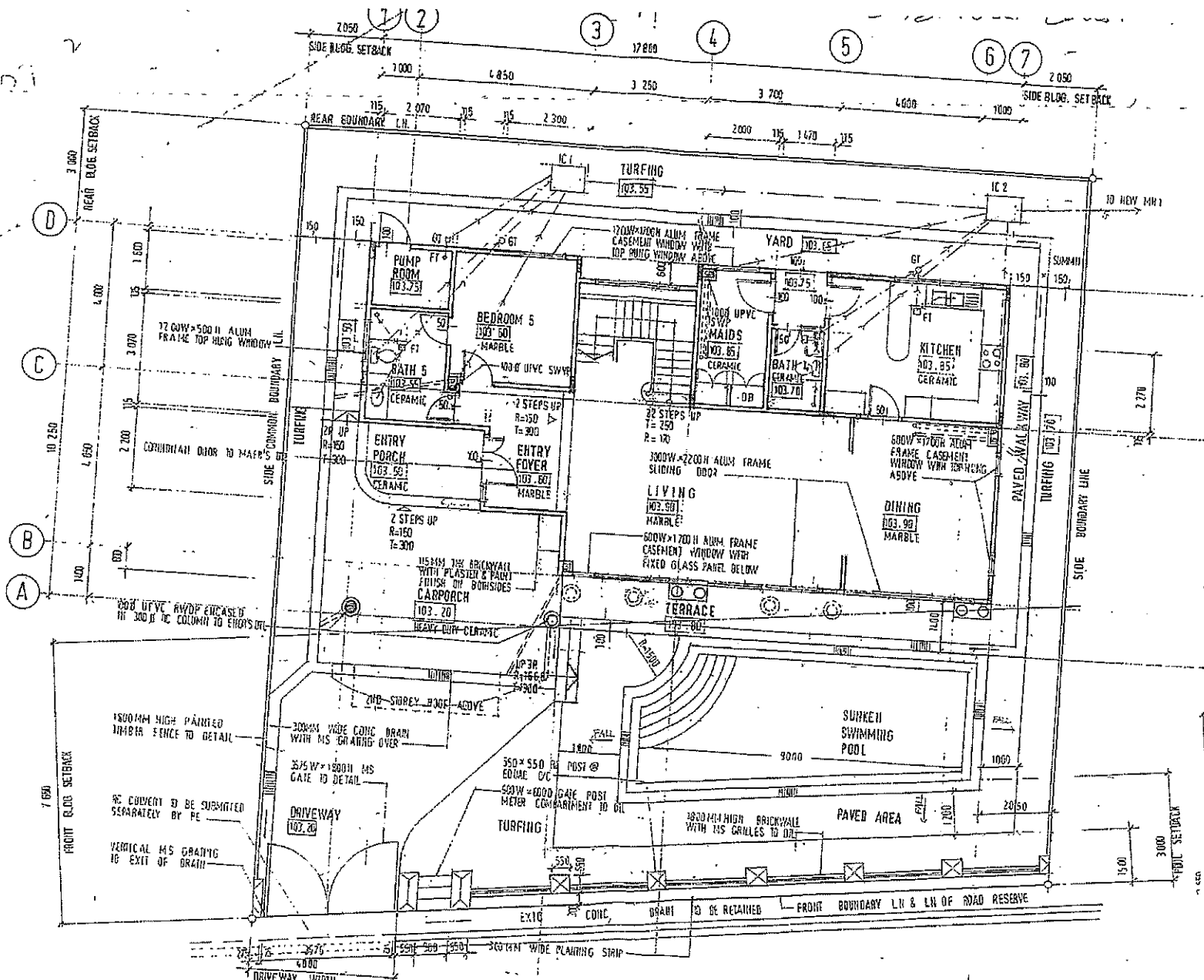

1ST STOREY PLAN



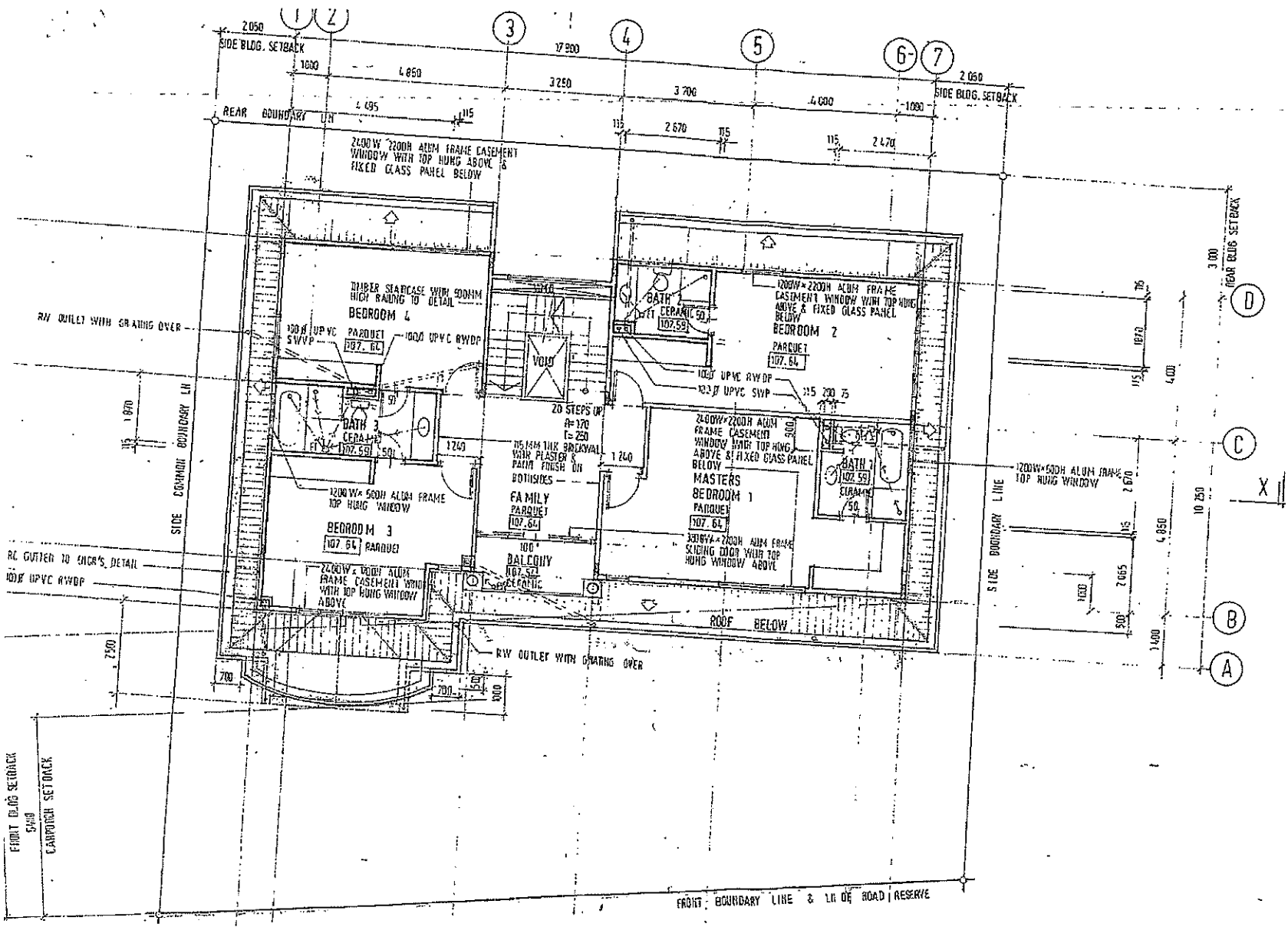

2ND STOREY PLAN

1050

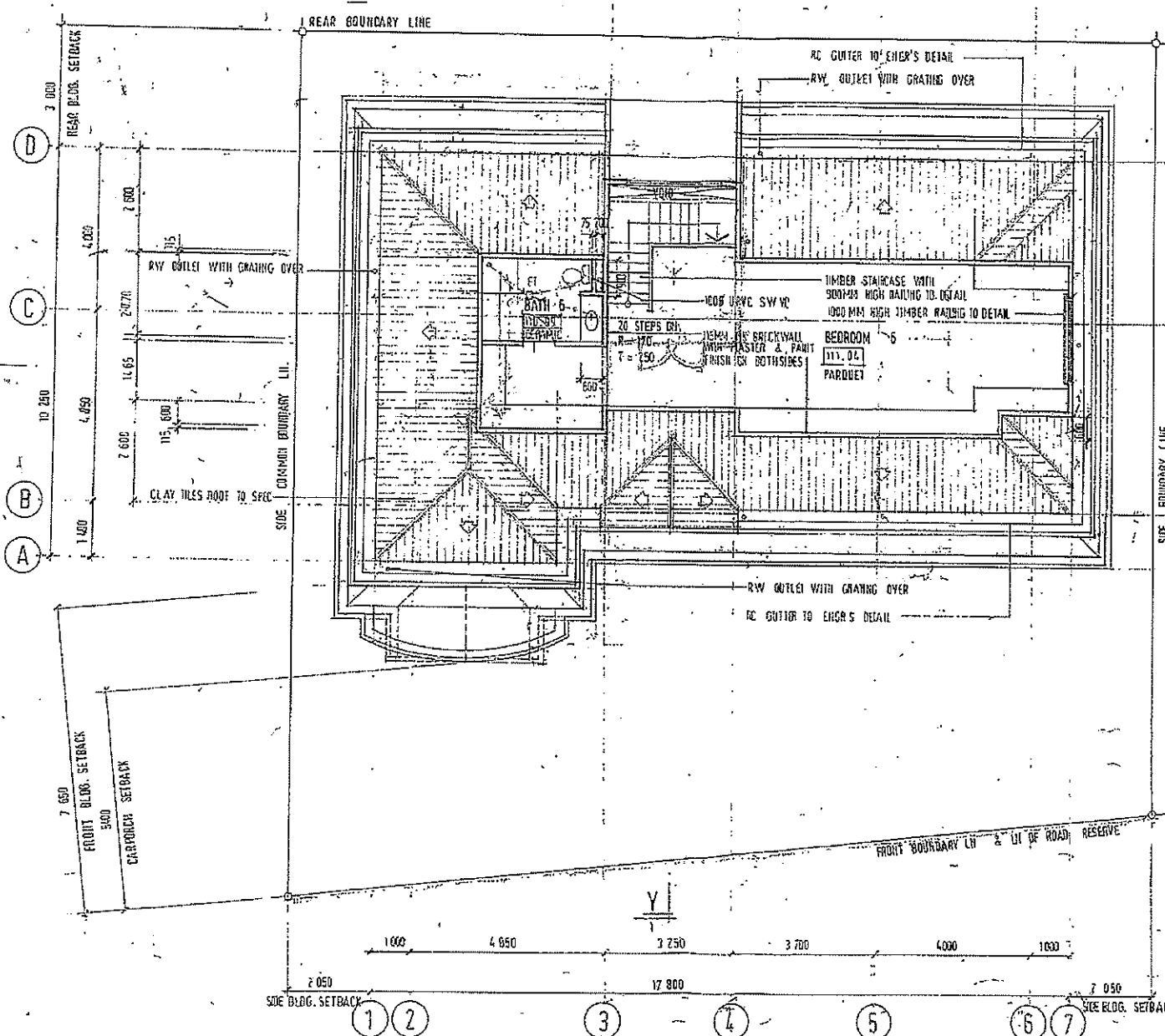

ATTIC PLAN

1000
RC G
CLAY
RW 01

1 2 3 4 5 6 7

2 050 4 950 3 250 3 700 4 000 1 000 7 050
SIDE BLDG. SETBACK SIDE BLDG. SETBACK

3 000
REAR BLDG. SETBACK

4 000

2 470

4 950

1 400

7 650
FRONT BLDG. SETBACK

5400
CARPORCH SETBACK

REAR BOUNDARY LINE

SIDE BOUNDARY LINE

SIDE BOUNDARY LINE

FRONT BOUNDARY LN & 1M OF ROAD RESERVE

Y

X

D

C

B

A

TO 250

7 600

11 650

7 600

115 600

CLAY TILES ROOF TO SPEC

RC GUTTER TO ENGR'S DETAIL

RW GUTTER WITH GRATING OVER

100% URVC SW VC

20 STEPS ON

REAR BRICK WALL
MORTAR & PAINT
TRANSOM BOTH SIDES

TIMBER STAIRCASE WITH

900MM HIGH RAILING TO DETAIL

1000MM HIGH TIMBER RAILING TO DETAIL

BEDROOM 5

111, 04,

PARQUET

650

650

650

650

650

650

650

650

650

650

650

650

650

650

650

650

650

650

650

650

650

650

650

650

650

650

650

650

650

650

650

650

650

650

650

650

650

650

650

650

650

650

650

650

650

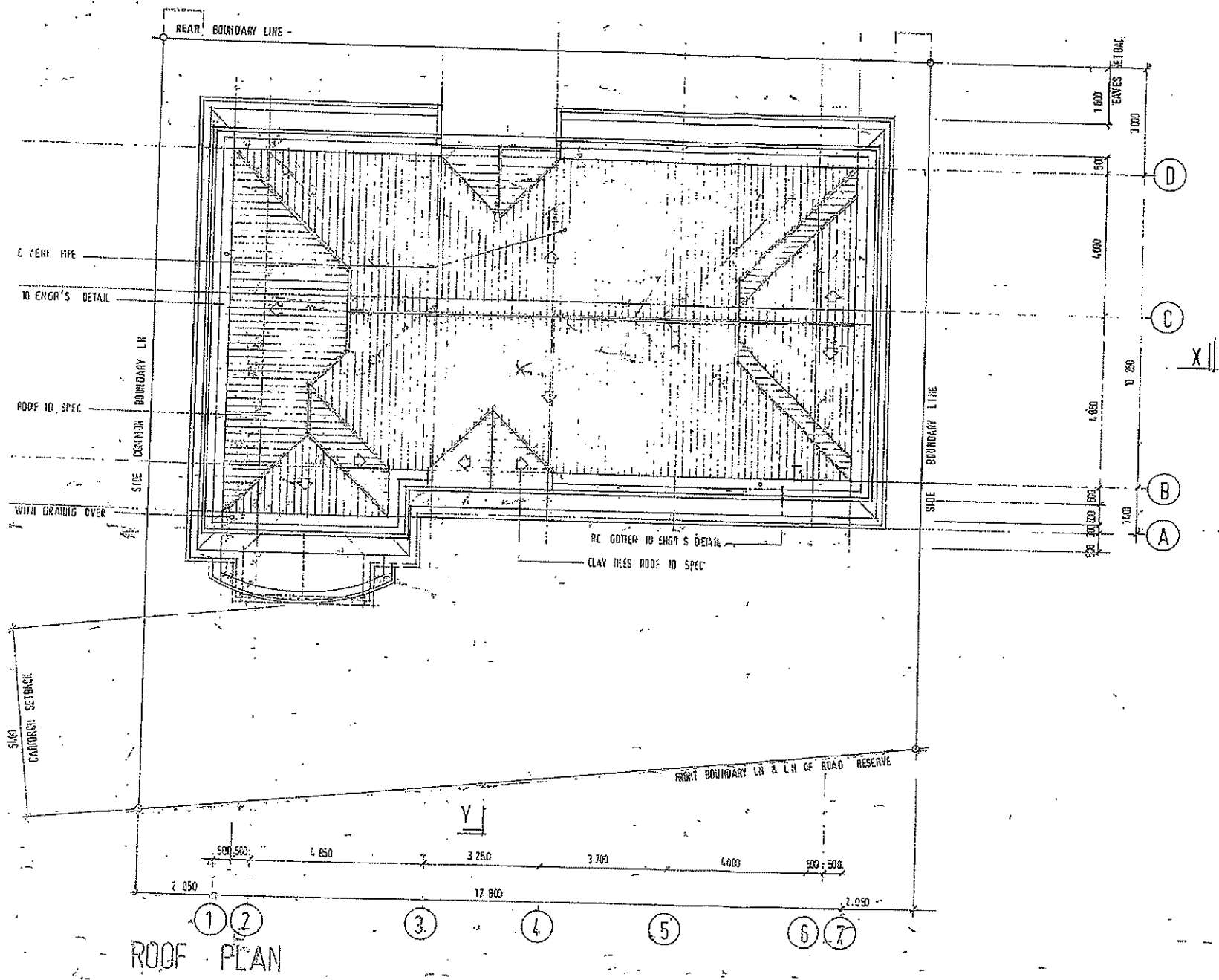

APPLICANT / OWNER:

TAN SENG ONG (MANAGING)
PAFAGENO INVESTMENT PT
TOA PAYOH CENTRAL
P.O. BOX 173
SINGAPORE 91131

ARCHITECTS:

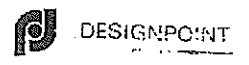

I, JOSEPH TEOW, CERTIFY THAT THE
THESE PLANS HAVE BEEN DESIGNED
PROVISIONS OF THE BUILDING ACT
BUILDING REGULATIONS 1980 SUB
SECTION 4 OF THE ACT.

JOSEPH W. T.
ARCHITECT
31 ANSON ROAD, ANSON CENTRE, 10155

PROJECT TITLE:

PROPOSED ERECT
OF 2-STOREY &
DWELLING HOUSES
ATTIC AND 3 UNIT
DWELLING HOUSES
ATTIC AND SWIMM
LOT 3287 MK 5 A
ROAD

TENURE OF LAND: Free

DRAWING TITLE:

(PLOT 2)
1ST STOREY PLAN
2ND STOREY PLAN
ATTIC PLAN
ROOF PLAN

SCALE: 1:100 DATE:

DRAWING NO.: 9424/Rm-WC

COPY RIGHT DRAWING OF DESIGN